

Section B-B

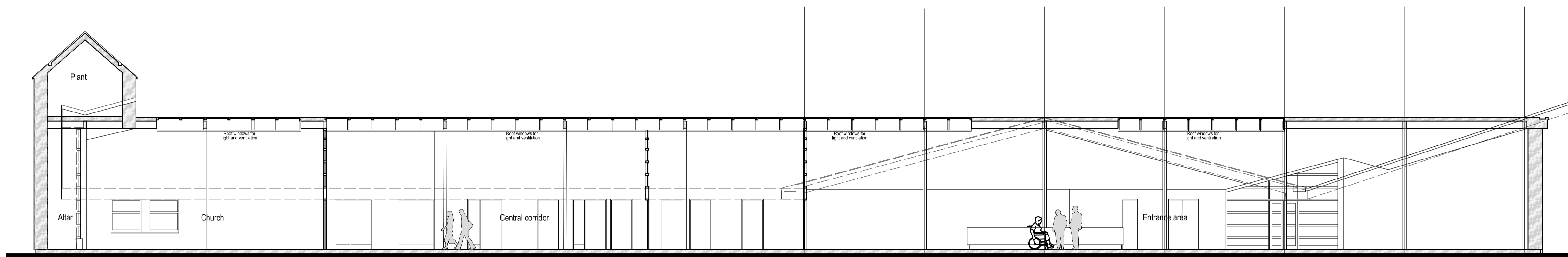

Section E-E [along centreline]

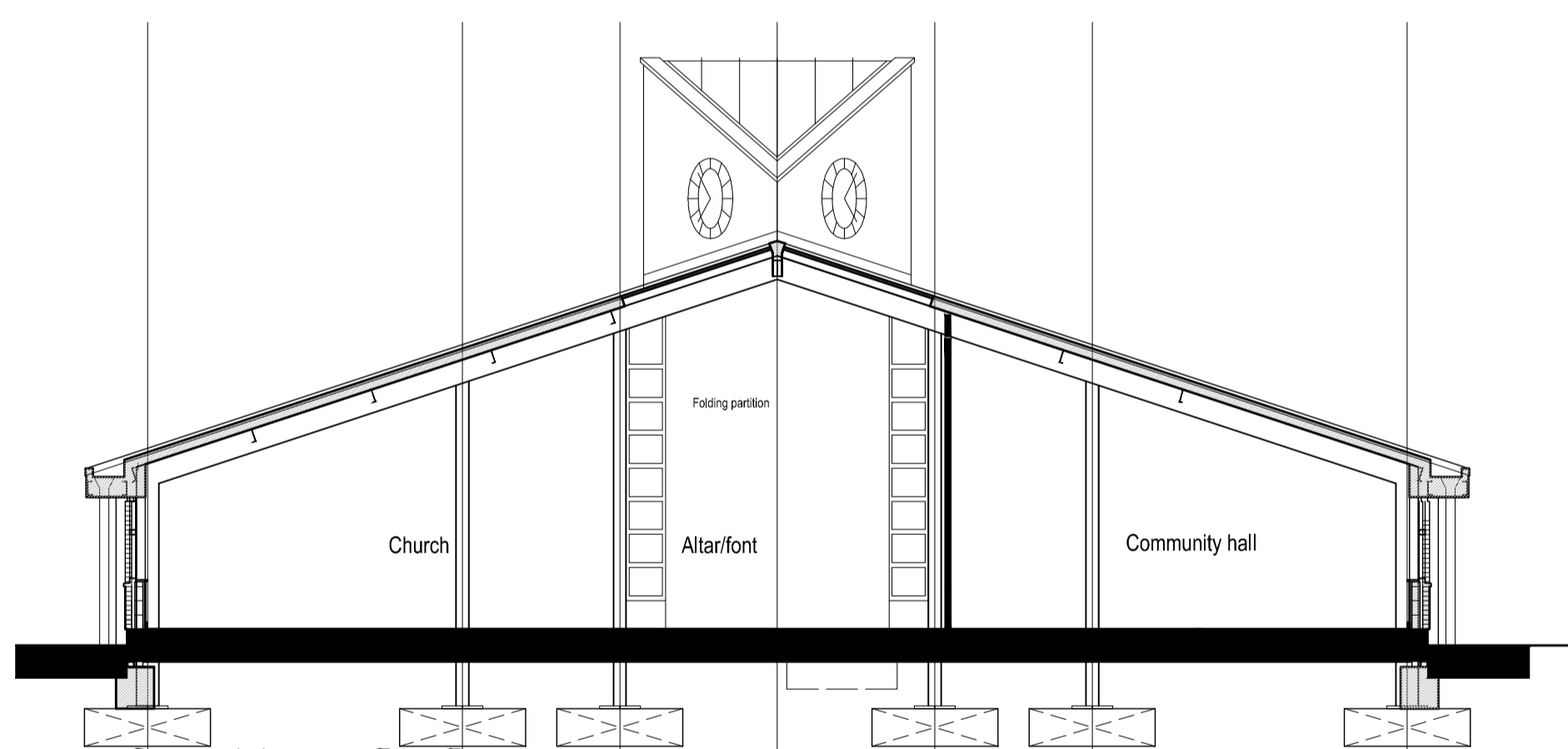

Section C-C

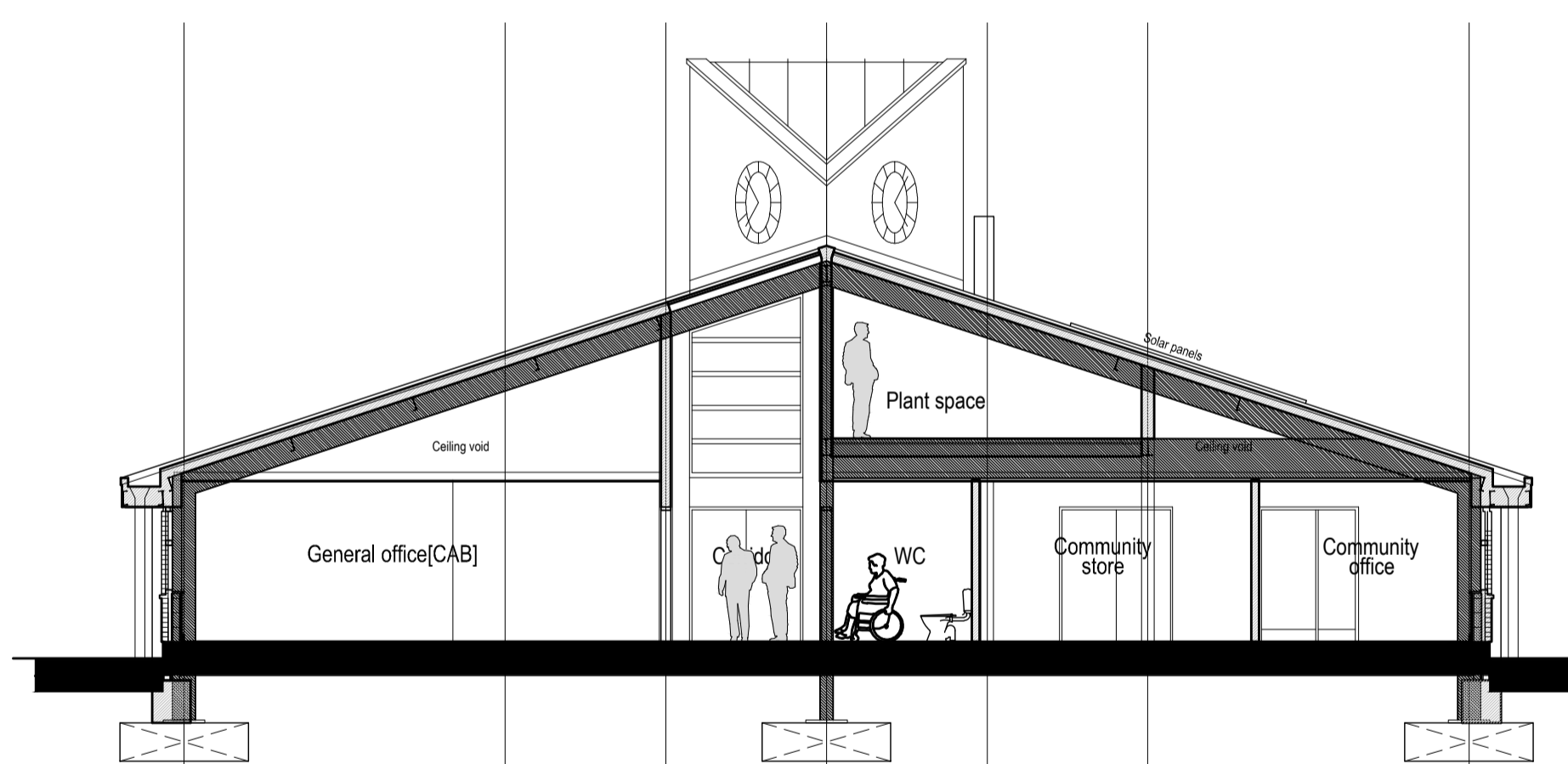

Section D-D

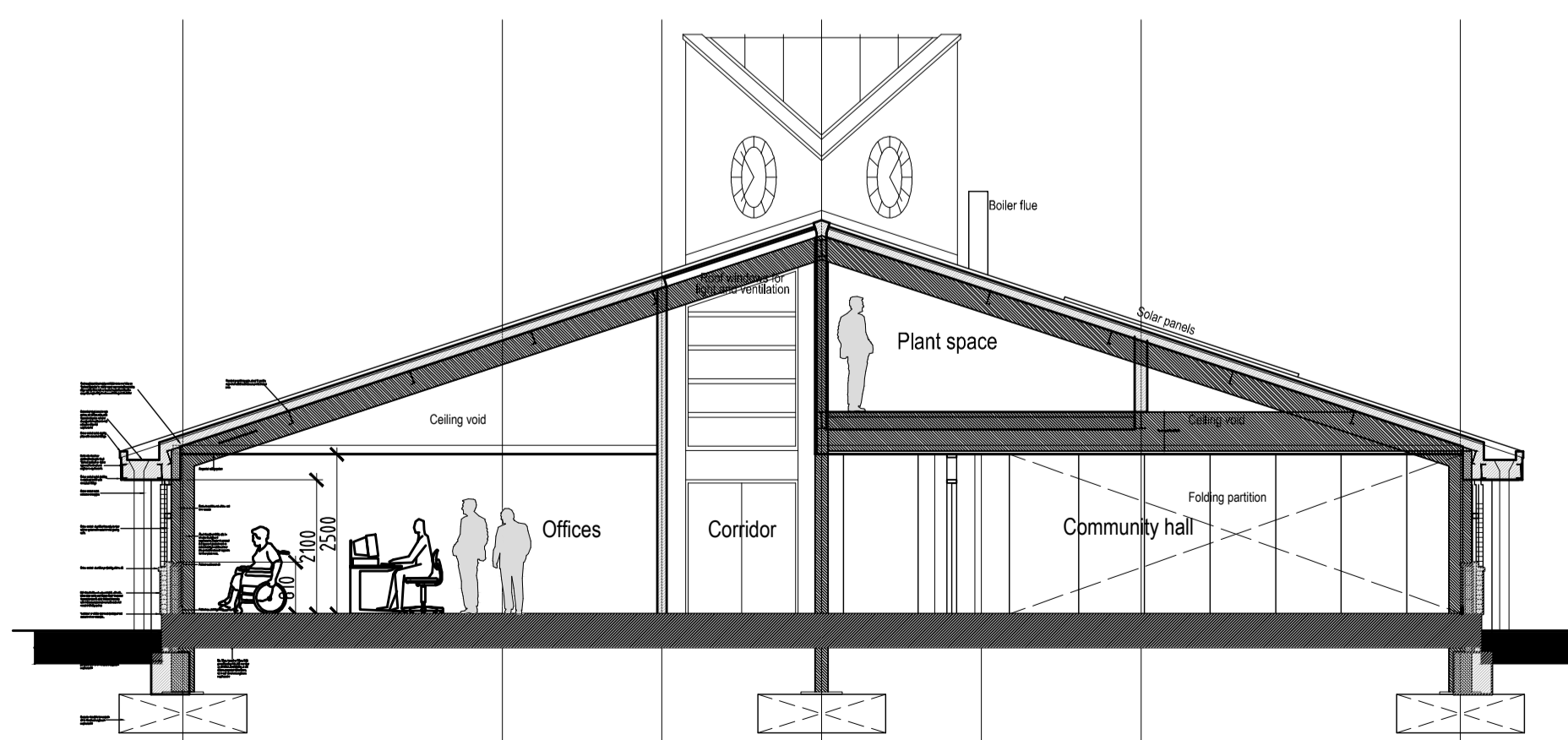

Section A-A

REV	DESCRIPTION	DATE	INIT	CHKD
C	Roof Pitch Amended.	16/08/10	hjl	
B	Solar panels, boiler flue + rooflights added	28-06-10	hjl	
A	Generally updated	15-06-10	hjl	

calfordseaden

construction & property consultants

Client
Orbit
Project
Edenbridge
Title

Community Centre - General sections

Scale: 1/100@A1 Date: 02-06-10 Drawn By: hjl Checked By: Project No: K09-0534 Drawing No: 205 Revision: C

St John's House, 1A Knoll Rise, Orpington, Kent BR6 0IX
 T 01689 888222 F 01689 888299 E orpington@calfordseaden.co.uk
 calfordseaden LLP is a Limited Liability Partnership Registered in England & Wales number OC313838
 ORPINGTON • LONDON • BIRMINGHAM • WINCHESTER

www.calfordseaden.co.uk